# Index to Volume 52

## Author-Title Index*


Body Politic, The: Body, Language, and Power (Review), Adalaide Morris: 570 Sept.

Achieving the High Intention? Wayne Booth's Pluralist Equivalence and Postmodern Difference, Don Kraemer: 377 Apr.

Altman, Meryl. How Not to Do Things with Metaphors We Live By: 495 Sept.

Anorexia: The Cheating Disorder (Essay), Richard Murphy: 898 Dec.

Bailey, Ronald W., Maryemma Graham, and Susanne Dietzel. Historicizing the Black Experience or Telling One's Own Story (Review): 194 Feb.

Bauer, Dale M. The Other "F" Word: The Feminist in the Classroom: 385 Apr.

Beale, Walter H. Richard M. Weaver: Philosophical Rhetoric Cultural Criticism, and the First Rhetorical Awakening: 626 Oct.

Beyond Anti-Foundationalism to Rhetorical Authority: Problems Defining "Cultural Literacy," Patricia Bizzell: 661 Oct.

Beyond Literary Darwinism: Women's Voices and Critical Discourse, Olivia Frey: 507 Sept.

Bizzell, Patricia. Beyond Anti-Foundationalism to Rhetorical Authority: Problems Defining "Cultural Literacy": 661 Oct.

Black Writer as Black Critic: Recent Afro-American Writing (Review), Reginald Martin: 203 Feb.

Bogumil, Mary L., and Michael R. Molino. Pretext, Context, Subtext: Textual Power in the Writing of Langston Hughes, Richard Wright, and Martin Luther King, Jr.: 800 Nov.

Catano, James V. The Rhetoric of Masculinity: Origins, Institutions, and the Myth of the Self-Made Man: 421 Apr.

City in Recent American Fiction, The: Listening to Black Urban Voices, Joyce R. Durham: 764 Nov.

Cohen, Colleen B., Patricia Sharpe, and Frances Mascia-Lees. White Women and Black Men: Differential Responses to Reading Black Women's Texts: 142 Feb.

Computer Conferences and Learning: Authority, Resistance, and Internally Persuasive Discourse, Marilyn M. Cooper and Cynthia L. Selfe: 847 Dec.

Confrontational Pedagogy and Traditional Literary Studies, Ronald Strickland: 291 Mar.

Cultural Criticism: Past and Present, Mary Poovey: 615 Oct.

Cooper, Marilyn M., and Cynthia L. Selfe. Computer Conferences and Learning: Authority, Resistance, and Internally Persuasive Discourse: 847 Dec.

Cummings, Katherine. Reclaiming the Mother('s) Tongue: *Beloved, Ceremony, Mothers and Shadows*: 552 Sept.

Current Thought in African-American Literary Criticism: An Introduction, Reginald Martin: 727 Nov.

Dickie, Margaret. Reperiodization: The Example of Emily Dickinson: 397 Apr.


*Separate listings for poems and contributors to Comment and Response follow the Author-Title listing.

Dietzel, Susanne, Ronald W. Bailey, and Maryemma Graham. Historicizing the Black Experience or Telling One's Own Story (Review): 194 Feb.

Durham, Joyce R. The City in Recent American Fiction: Listening to Black Urban Voices: 764 Nov.

Farber, Jerry. Learning How to Teach: A Progress Report: 135 Feb.

Feminist Currents (Review), Patrocinio Schweickart: 457 Apr.

Forman, Janis. Rethinking Reading and Writing from the Perspective of Translation (Review): 676 Oct.

Frederick Douglass, Benjamin Franklin, and the Trickster Reader, Andrew Levy: 743 Nov.

Frey, Olivia. Beyond Literary Darwinism: Women's Voices and Critical Discourse: 507 Sept.

Genopsycholinguisticide and the Language Theme in African-American Fiction, Keith Gilyard: 776 Nov.

Gilyard, Keith. Genopsycholinguisticide and the Language Theme in African-American Fiction: 776 Nov.

Graduate Students, Professionals, Intellectuals, Richard Ohmann: 247 Mar.

Graham, Maryemma, Susanne B. Dietzel, and Ronald W. Bailey. Historicizing the Black Experience or Telling One's Own Story (Review): 194 Feb.

Helping Students Use Textual Sources Persuasively, Margaret Kantz: 74 Jan.

Historicizing the Black Experience or Telling One's Own Story (Review), Maryemma Graham, Susanne B. Dietzel, and Ronald W. Bailey: 194 Feb.

Holland, Jeanne. Uncovering Women's Body in Gertrude Stein's "Subject-Cases: The Background of a Detective Story": 540 Sept.

How Not to Do Things with Metaphors We Live By, Meryl Altman: 495 Sept.

Hunter, Paul. Learning Disabilities: New Doubts, New Inquiries (Review): 92 Jan.

Kantz, Margaret. Helping Students Use Textual Sources Persuasively: 74 Jan.

Kathy Acker and the Postmodern Subject of Feminism, Martina Sciolino: 437 Apr.

Kirkpatrick, Ken. Recent African-American Scholarship (Review): 812 Nov.

Kraemer, Don. Achieving the High Intention? Wayne Booth's Pluralist Equivalence and Postmodern Difference: 377 Apr.

Learning Disabilities: New Doubts, New Inquiries (Review), Paul Hunter: 92 Jan.

Learning How to Teach: A Progress Report, Jerry Farber: 135 Feb.

Levy, Andrew. Frederick Douglass, Benjamin Franklin, and the Trickster Reader: 743 Nov.

Lynn, Steven. A Passage into Critical Theory: 258 Mar.

Martin, Reginald. Black Writer as Black Critic: Recent Afro-American Writing (Review): 203 Feb.

Martin, Reginald. Current Thought in African-American Literary Criticism: An Introduction: 727 Nov.

Mascia-Lees, Frances, Patricia Sharpe, and Colleen B. Cohen. White Women and Black Men: Differential Responses to Reading Black Women's Texts: 142 Feb.

Meese, Elizabeth. Women and Writing: A Re/turn: 375 Apr.

Molino, Michael R., and Mary L. Bogumil. Pretext, Context, Subtext: Textual Power in the Writing of Langston Hughes, Richard Wright, and Martin Luther King, Jr.: 800 Nov.

Morris, Adalaide. The Body Politic: Body, Language, and Power (Review): 570 Sept.

Murphy, Richard. Anorexia: The Cheating Disorder (Essay): 898 Dec.

Nydahl, Joel. Teaching Word Processors to be CAI Programs: 904 Dec.

Of Brains and Rhetorics, Jeffrey Walker: 301 Mar.

Ohmann, Richard. Graduate Students, Professionals, Intellectuals: 247 Mar.

On Literacy Anthologies and Adult Education: A Critical Perspective, Sandra Stotsky: 916 Dec.

On the Subjects of Teaching Thinking and Responding to Writing (Review), Margot Soven: 323 Mar.

Other "F" Word, The: The Feminist in the Classroom, Dale M. Bauer: 385 Apr.

Passage into Critical Theory, A, Steven Lynn: 258 Mar.

Pedagogy of the Distressed (Essay), Jane Tompkins: 653 Oct.

Pettis, Joyce. "She Sung Back in Return": Literary (Re)vision and Transformation in Gayl Jones's *Correqidora*: 787 Nov.

Poovey, Mary. Cultural Criticism: Past and Present: 615 Oct.

Pretext, Context, Subtext: Textual Power in the Writing of Lanston Hughes, Richard Wright, and Martin Luther King, Jr., Mary L. Bogumil and Michael R. Molino: 800 Nov.

Reading Hypertext: Order and Coherence in a New Medium, John M. Slatin: 870 Dec.

Recent African-American Scholarship (Review), Ken Kirkpatrick: 812 Nov.

Reclaiming the Mother('s) Tongue: *Beloved, Ceremony, Mothers and Shadows*, Katherine Cummings: 552 Sept.

Renaissance Voices Echoed: The Emergence of the Narrator in English Prose, Jeffrey M. Rothschild: 21 Jan.

Reperiodization: The Example of Emily Dickinson, Margaret Dickie: 397 Apr.

(Re)Teaching Hemingway: Anti-Semitism as a Thematic Device in *The Sun Also Rises*, Gay Wilentz: 186 Feb.

Rethinking Reading and Writing from the Perspective of Translation (Review), Janis Forman: 676 Oct.

Rhetoric of Masculinity, The: Origins, Institutions, and the Myth of the Self-Made Man, James V. Catano: 421 Apr.

Richard M. Weaver: Philosophical Rhetoric, Cultural Criticism, and the First Rhetorical Awakening, Walter H. Beale: 626 Oct.

Rothschild, Jeffrey M. Renaissance Voices Echoed: The Emergence of the Narrator in English Prose: 21 Jan.

Russell, David R. Writing Across the Curriculum in Historical Perspective: Toward a Social Interpretation: 52 Jan.

Sarris, Greg. Storytelling in the Classroom: Crossing Vexed Chasms: 169 Feb.

Schweickart, Patrocinio. Feminist Currents (Review): 457 Apr.

Sciolino, Martina. Kathy Acker and the Postmodern Subject of Feminism: 437 Apr.

Selfe, Cynthia L., and Marilyn M. Cooper. Computer Conferences and Learning: Authority, Resistance, and Internally Persuasive Discourse: 847 Dec.

Senf, Carol. *The Tenant of Wildfell Hall*: Narrative Silences and Questions of Gender: 446 Apr.

Sharpe, Patricia, Frances Mascia-Lees, and Colleen B. Cohen. White Women and Black Men: Differential Responses to Reading Black Women's Texts: 142 Feb.

"She Sung Back in Return": Literary (Re)vision and Transformation in Gayl Jones's *Correqidora*, Joyce Pettis: 787 Nov.

Slatin, John M. Reading Hypertext: Order and Coherence in a New Medium: 870 Dec.

Soven, Margot. On the Subjects of Teaching Thinking and Responding to Writing (Review): 323 Mar.

Storytelling in the Classroom: Crossing Vexed Chasms, Greg Sarris: 169 Feb.

Spurlin, William J. Theorizing Signifyin(g) and the Role of the Reader: Possible Directions for African-American Literary Criticism: 732 Nov.

Stotsky, Sandra. On Literacy Anthologies and Adult Education: A Critical Perspective: 916 Dec.

Strickland, Ronald. Confrontational Pedagogy and Traditional Literary Studies: 291 Mar.

Swann, Karen. The Sublime and the Vulgar: 7 Jan.

Teaching Word Processors to be CAI Programs, Joel Nydahl: 904 Dec.

The Sublime and the Vulgar, Karen Swann: 7 Jan.

*The Tenant of Wildfell Hall*: Narrative Silences and Questions of Gender, Carol Senf: 446 Apr.

Theorizing Signifyin(g) and the Role of the Reader: Possible Directions for African-American Literary Criticism, William J. Spurlin: 732 Nov.

Tompkins, Jane. Pedagogy of the Distressed (Essay): 653 Oct.

Uncovering Women's Body in Gertrude Stein's "Subject-Cases: The Background of a Detective Story," Jeanne Holland: 540 Sept.

Walker, Jeffrey. Of Brains and Rhetorics: 301 Mar.

White Women and Black Men: Differential Responses to Reading Black Women's Texts, Patricia Sharpe, Frances Mascia-Lees, and Colleen B. Cohen: 142 Feb.

Wilentz, Gay. (Re)Teaching Hemingway: Anti-Semitism as a Thematic Device in *The Sun Also Rises*: 186 Feb.

Women and Writing: A Re/turn, Elizabeth Meese: 375 Apr.

Writing Across the Curriculum in Historical Perspective: Toward a Social Interpretation, David R. Russell: 52 Jan.

---

## Comment and Response

*Alphabetically listed by author commented on.*

Comment on *College English*, A. Comment: Gary Nagy: 98 Jan.; Louise Smith: 473 Apr.; Steve Kogan: 473 Apr.

Comment on the Canadian Issue, A, December 1988. Comment: Thomas F. McKendy: 102 Jan. Response: Richard Coe: 104 Jan.

Bennett, James R. National Power and Objectivity in the Classroom: 805 Dec. 1989. Comment: Walter Ulrich: 683 Oct. Response: James R. Bennett: 684 Oct.

Berlin, James, Rhetoric and Ideology in the Writing Class: 477 Sept. 1988. Comment: Ellen Quandahl: 343 Mar.

Brodkey, Linda. On the Subjects of Class and Gender in "The Literacy Letters": 125 Feb. 1989. Comment: William P. Campbell: 345 Mar.

Brooke, Robert. Control in Writing: Flower, Derrida, and Images of the Writer: 405 Apr. 1989. Comment: Erwin R. Steinberg: 98 Jan. Response: Robert Brooke: 100 Jan.

Cassebaum, Anne. A Comment on "The Wyoming Conference Resolution Opposing Unfair Salaries and Working Conditions for Post-Secondary Teachers of Writing": 636 Oct. 1989. Comments: Jeanie C. Crain: 469 Apr.; M. Cathleen Raymond: 700 Oct.

Catano, James V. "The Rhetoric of Masculinity: Origins, Institutions, and the Myth of the Self-Made Man": 421 Apr. Comment: William E. Coles, Jr.: 930 Dec. Response: James V. Catano: 931 Dec.

Comley, Nancy R. Composing, Uniting, Transacting: Whys and Ways of Connecting Reading and Writing (Review): 192 Feb. 1989. Comment: Ann E. Berthoff: 343 Mar.

Eddins, Dwight. Yellow Wood, Diverging Pedagogies: Or, The Joy of Text: 571 Oct. 1989. Comment: Peggy A. Knapp: 585 Sept. Response: Dwight Eddins: 589 Sept.

Flower, Linda. The Construction of Purpose in Writing and Reading: 528 Sept. 1988. Comment: William J. Spurlin: 346 Mar.

Haswell, Richard H. Textual Research and Coherence: Findings, Intuition, Application: 305 Mar. 1989. Comment: Gregory G. Colomb and Joseph M. Williams: 208 Feb. Response: Richard H. Haswell: 212 Feb.

Johnson, Michael L. Hell is the Place We Don't Know We're In: The Control-Dictions of Cultural Literacy, Strong Reading, and Poetry: 309 Mar. 1988. Comment: Vera Neverow-Turk: 206 Feb.

Lotto, Edward. Utterance and Text in Freshman English: 677 Nov. 1989. Comment: Alan C. Purves: 579 Sept. Response: Edward Lotto: 580 Sept.

Note to *College English*, A: 593 Sept. Response: 593 Sept.

O'Hearn, Carolyn. Recognizing the

Learning Disabled College Writer: 294 Mar. 1989. Comments: Sue Belles and Elizabeth Hoffman: 338 Mar.; Kathleen Blake Yancey: 340 Mar.

Paine, Charles. Relativism, Racial Pedagogy, and the Ideology of Paralysis: 557 Oct. 1989. Comment: Branson L. Woodard, Jr.: 466 Apr. Response: Charles Paine: 467 Apr.

Patty, Gabrielle M. Foreign-Language Study for Graduate English Majors: 688 Nov. 1989. Comment: Robert J. Di Pieto: 582 Sept. Response: Gabrielle M. Patty: 583 Sept.

Sloane, Thomas O. Reinventing *inventio*: 461 Sept. 1989. Comment: Ted Lardner, Margaret Marshall, and Michael McClure: 686 Oct. Response: Thomas O. Sloane: 687 Oct.

Spellmeyer, Kurt. A Common Ground: The Essay in the Academy: 262 Mar. 1989. Comments: Charles Bazerman: 329 Mar.; Susan Miller: 331 Mar. Response: Kurt Spellmeyer: 334 Mar.

Trimbur, John. Consensus and Difference in Collaborative Learning: 602 Oct. 1989. Comments: Donald C. Stewart: 689 Oct.; Samuel Boothby: 691 Oct.; Kenneth A. Bruffee: 692 Oct.; Maxine C. Hairston: 695 Oct. Response: John Trimbur: 696 Oct.

Walker, Jeffrey. Aristotle's Lyric: Re-Imagining the Rhetoric of Epideictic Song: 5 Jan. 1989. Comment: Doug Brent: 215 Feb. Response: Jeffrey Walker: 217 Feb.

Wilentz, Gay. (Re)Teaching Hemingway: Anti-Semitism as a Thematic Device in *The Sun Also Rises*: 186 Feb. Comments: Pearl Greenberg Berg: 924 Dec.; Maurice H. Cummings: 926 Dec.; Sanford J. Smoller: 927 Dec. Response: Gay Wilentz: 928 Dec.

---

## Poems

Arthur, Jenny. The Air: 280 Mar.; Aplomb: 280 Mar.; Cultural Literacy: 281 Mar.; All That You Can Be: 282 Mar.

Bowen, Janene. Row 23: 38 Jan.

Coles, Katherine. Love Poem for the Nuclear Age: Utah, 1950—[ ]: 528 Sept.

Conoley, Gillian. I'd Like a Little Love in the Wine-Red Afternoon: 272 Mar.; The Woman on the Homecoming Float: 273 Mar.; I Have Forgotten the Word I Wanted to Say: 274 Mar.

Driscoll, Jack, and Bill Meissner. The Outfielder: 884 Dec.

Evans, Kevin. Children's Games: 156 Feb.; How Name Was Invaded: 157 Feb.; Fiction: 158 Feb.; Out of Body Travel: 159 Feb.

Gander, Forrest. Parable in Wolves' Clothing: 36 Jan.; The Man Who Won't Pay Dues: 37 Jan.; Unpublished Number: 37 Jan.

Hanzimanolis, Margaret. Two Holiday Meals: 411 Apr.

Kerlinsky, Nathan. I believe the pulse: 641 Oct., Nothing stamps its feet: 643 Oct.

McDonald, Walter. Loading the Summer Cattle: 160 Feb.

Meissner, Bill, and Jack Driscoll. The Outfielder: 884 Dec.

Pettit, Michael. Watson and the Shark: 275 Mar.

Riddell, Amy. A Word to Her: 527 Sept.

Shumaker, Peggy. Bitter Spring: 154 Feb.; No Honey in this House: 155 Feb.

Spiro, Peter. Lay Off: 277 Mar.; Brian: 278 Mar.

Stein, Dona Luongo. Early Snow: 410 Apr.

Vickery, Jennifer. Donna Pressley, 33: 40 Jan.; My Husband, Sergeant Davies, All On Sundays: 42 Jan.; What Good Is It To Be Blinded: 43 Jan.

Wickelhaus, Martha. Wood Thrush: 885 Dec., In the Blue, in the Sky: 886 Dec.; Her Lifelist: 887 Dec.

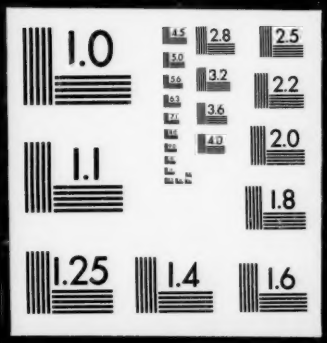
1.0
2.8
2.5
3.2
2.2
3.6
2.0
4.0
1.1
1.8
1.25
1.4
1.6